

2. RECUEIL

de Romances, Rondeaux

ET AIRS VARIÉS

Tirés des Ouvrages des Auteurs distingués
pour servir d'amusement dans la solitude

ARRANGÉS

Pour une Flûte seule

Par

A. M. VAN. VANDERHAGEN

Prix 3.

A Bordeaux, Fossés de l'Intendance, n. 59,

Bergeret, Libraire et Marchand de Musique, vend aussi tout ce qui concerne
la Papeterie, comme Plumes, Papier, Cire, Crayons, Registres, Encre, etc.

05

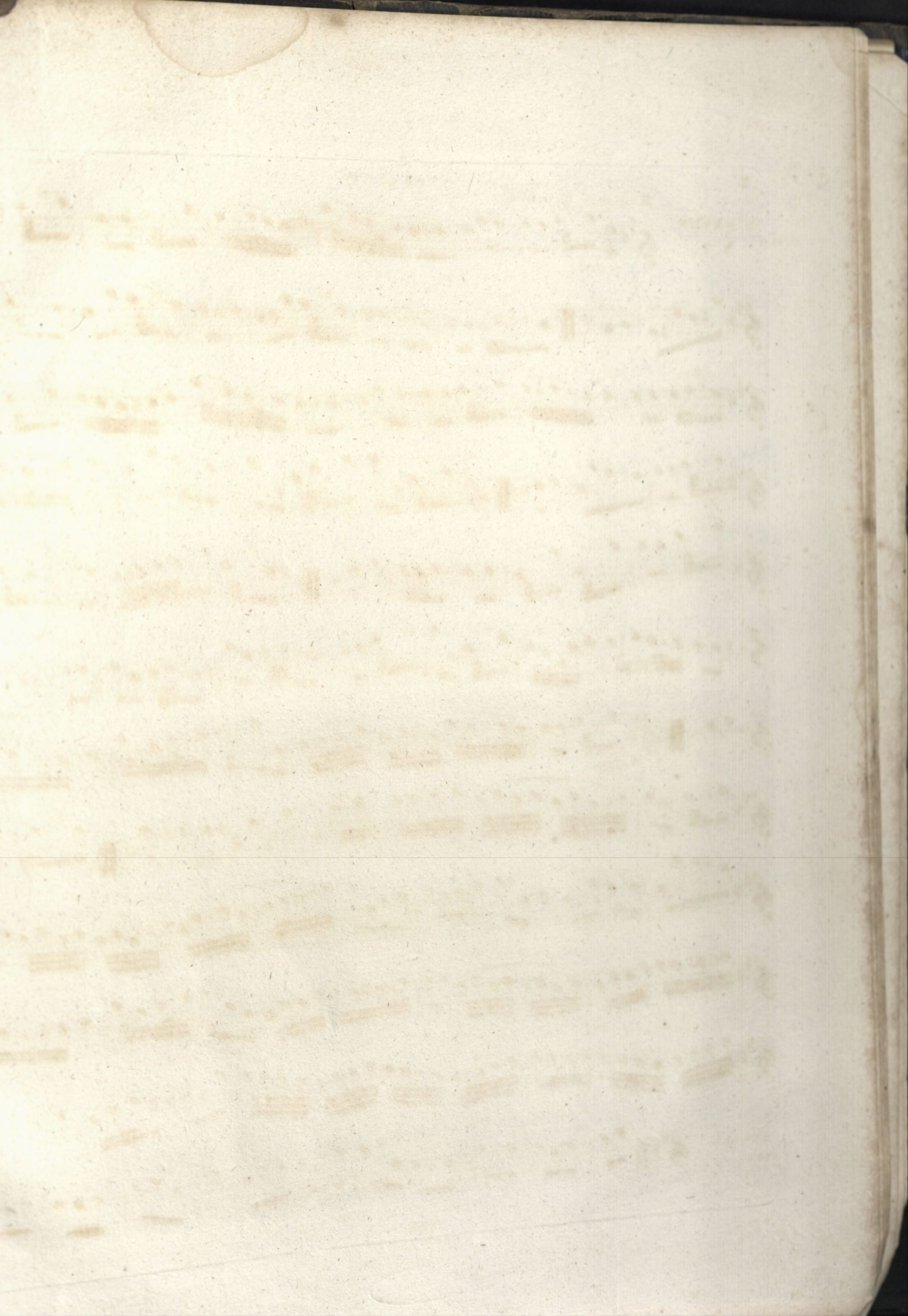

FLAUTO

3

N^o 3.
AFFETTUOSO

FLAUTO

Nº 4.
PRESTO

FLAUTO

tr
p

N^o 5.
ROMANCE
Andantino

cres f p f

Fin Majeur

Mineur D.C.

FLAUTO

N^o 6.
VIVACE

FLAUTO

7

N^o 7.
ROMANCE
Andante

FLAUTO

N° 8.
ALLGRO
non tropo

FLAUTO

N.º 9.
ANDANTE
con Variatione

FLAUTO

N.º 10.
PRESTO

cres f

FLAUTO

11

N^o 11.
ANDANTE
con Variatione

FLAUTO

N.º 12.
PRESTO

pressés le mou!

